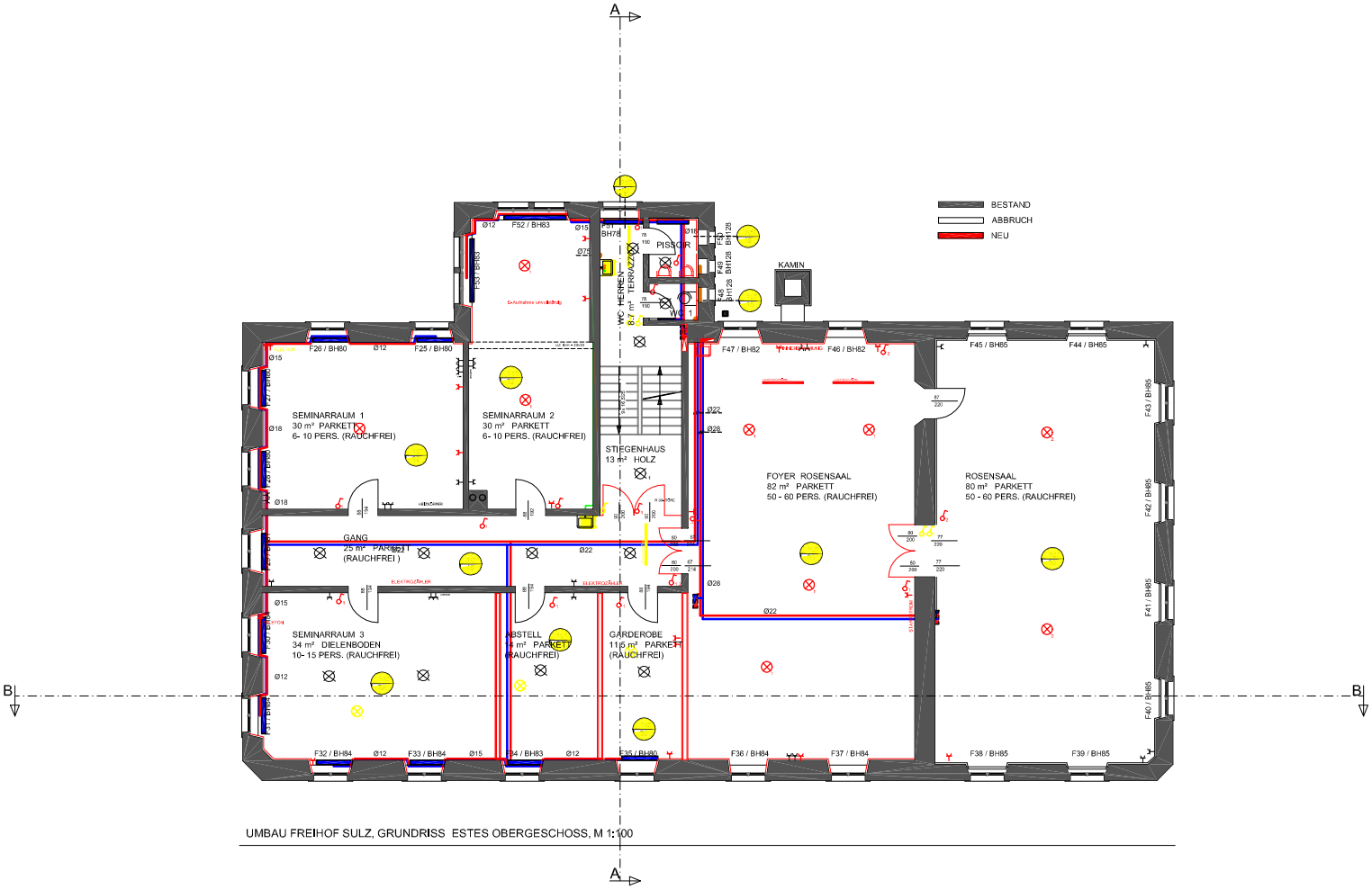


UMBAU FREIHOF SULZ, GRUNDRISS ESTES OBERGESCHOSS, M 1:100